

 **PROVINCIA AUTONOMA
DI TRENTO**
**Servizio Sviluppo
della montagna**

COMUNE DI CAGNO'

-  Limite amministrativo comunale
-  Limite amministrativo provinciale
-  Zone Montane Individuate ai sensi dell'art. 4, comma 2 del regolamento di esecuzione (allegato "C") della L.P. 23 novembre 1998 n. 17

Scala a vista









TAVOLA 1

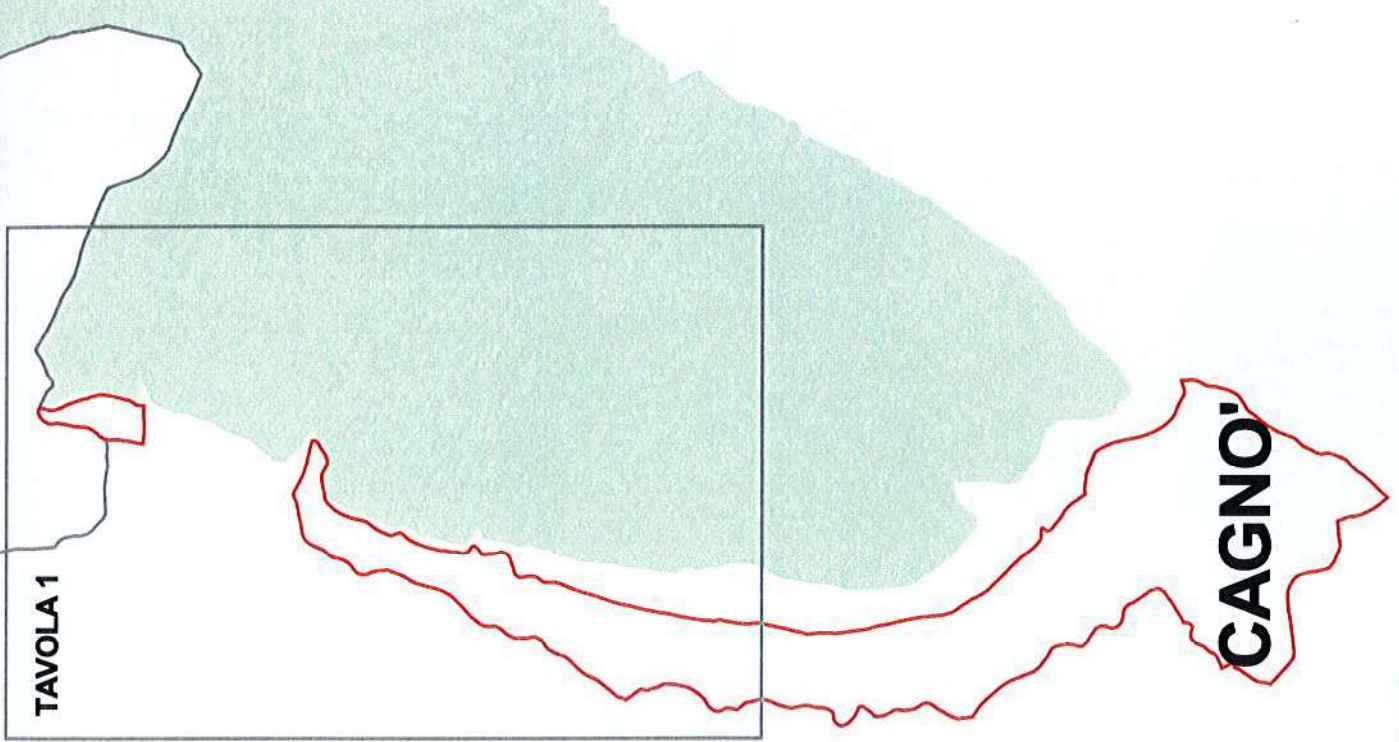

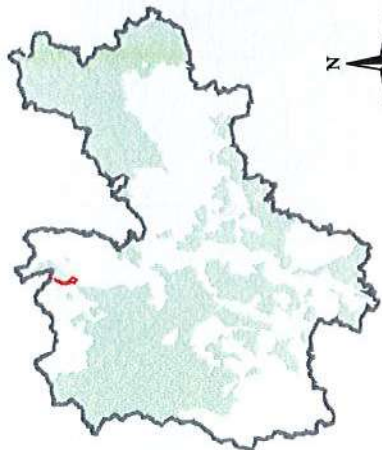
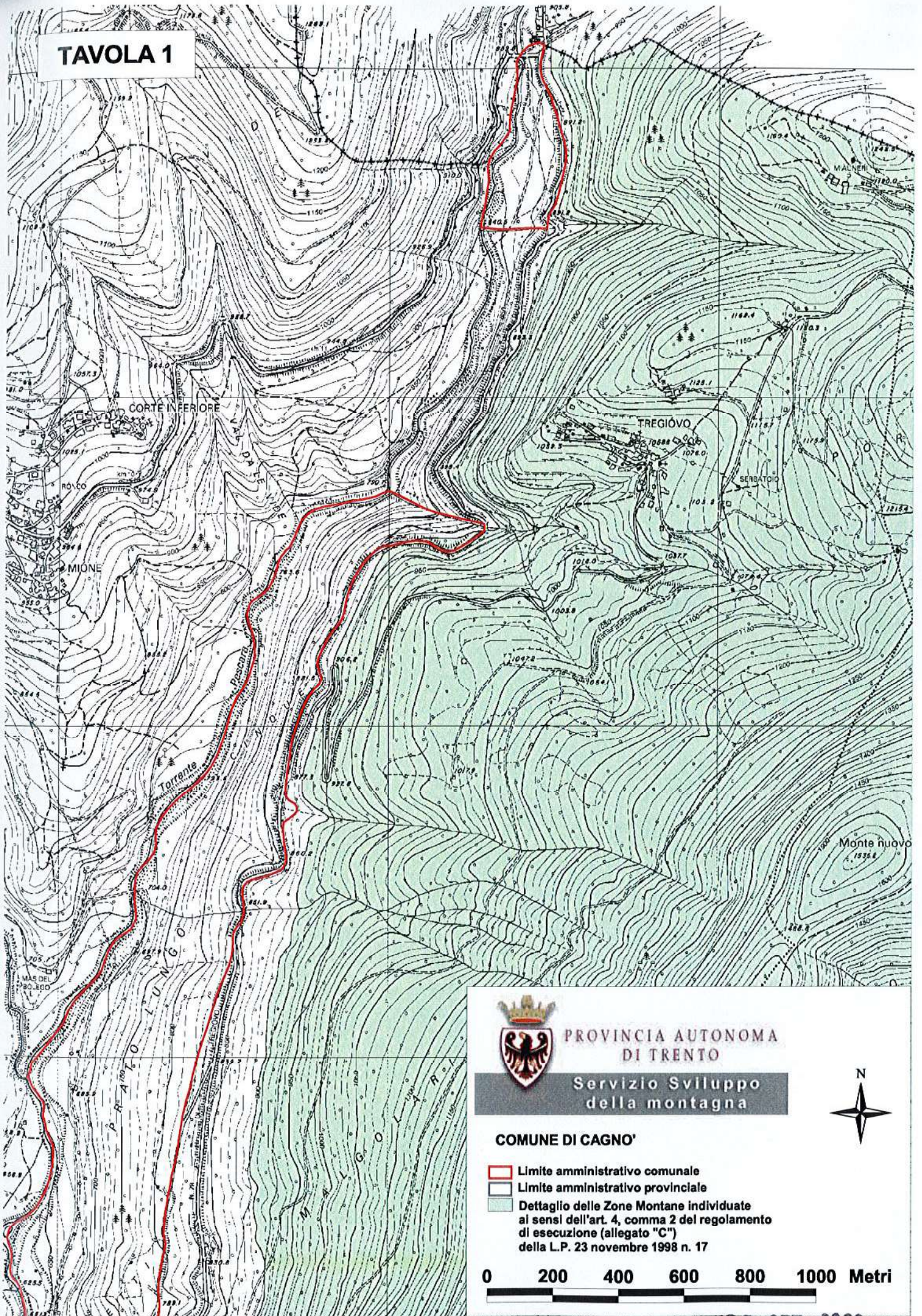
PROVINCIA AUTONOMA
DI TRENTO

Servizio Sviluppo
della montagna

COMUNE DI CAGNO'

-  Limite amministrativo comunale
-  Limite amministrativo provinciale
-  Dettaglio delle Zone Montane individuate ai sensi dell'art. 4, comma 2 del regolamento di esecuzione (allegato "C") della L.P. 23 novembre 1998 n. 17

