















LEGENDA

-  AFFIANCAMENTO
-  4 CORSIE VARIANTE SEDE SOTTOPASSO - 45°
-  4 CORSIE VARIANTE SEDE SOTTOPASSO - 30°
-  4 CORSIE VARIANTE SEDE SOVRAPPASSO - 30°
-  2+2 CORSIE



PROVINCIA AUTONOMA DI TRENTO
 Servizio Urbanistica e Tutela del Paesaggio
PIANO URBANISTICO PROVINCIALE
CARTA DELLE TUTELE PAESISTICHE
 scala 1:50.000

-  Centro principale
 -  Insediamenti storici
 -  Abitato
 -  Viabilità
 -  Fattoria
 -  Laghi
 -  Flussi e canali
 -  Ghiaie
 -  Area a quota superiore a 1000 m s.l.m.
 -  Area a parco naturale
1. Area di tutela ambientale art. 11
 Area di tutela ambientale
2. Beni ambientali art. 12
 Beni ambientali (L.P. 23.09.1981, n. 22)
3. Beni culturali art. 13
 Beni storico e artistici (D.Lgs. 22.01.2004, n. 42)
 Beni archeologici (D.Lgs. 22.01.2004, n. 42)
 Area di interesse etnologico

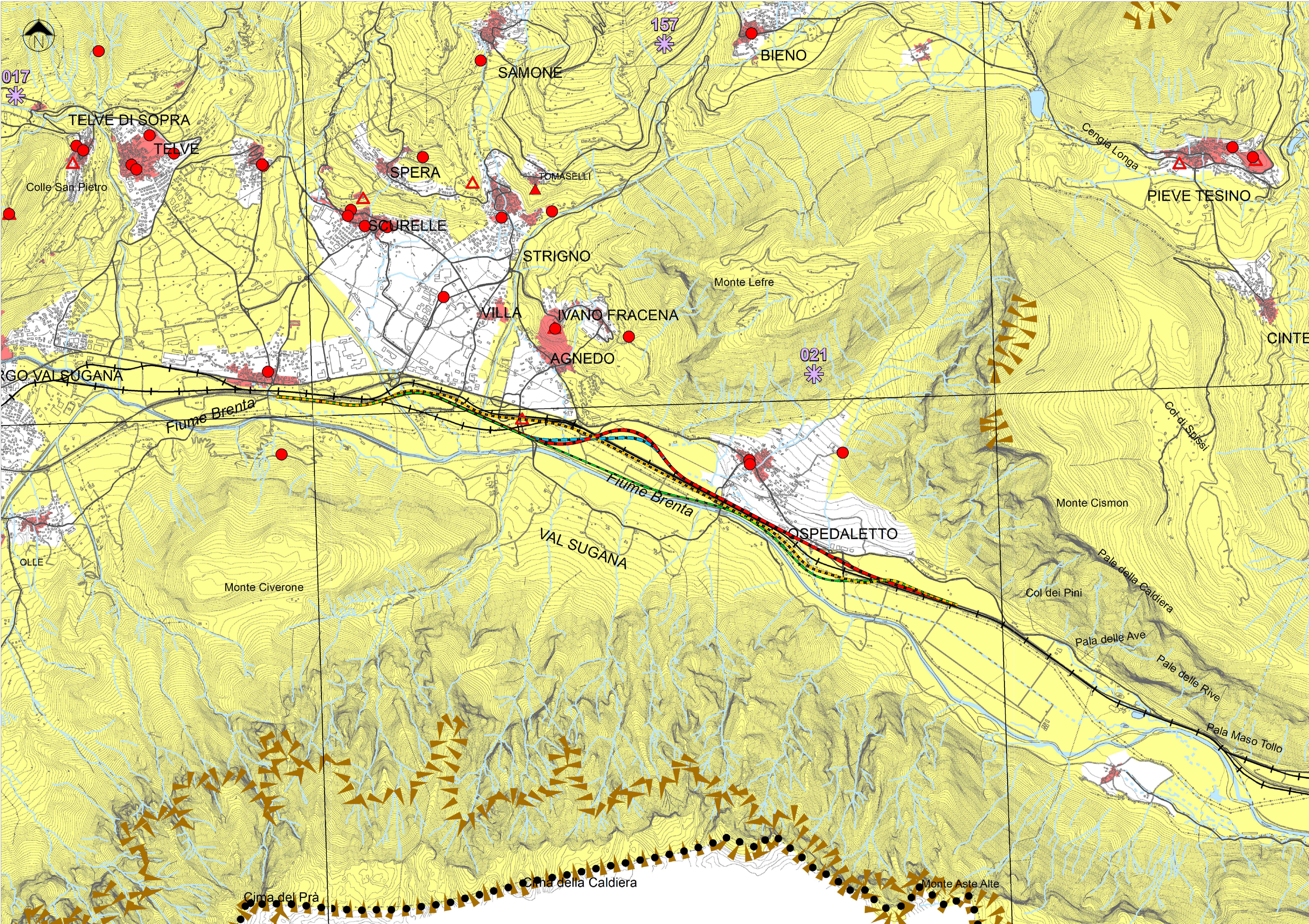
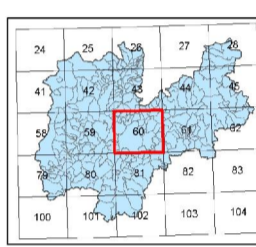

PROVINCIA AUTONOMA DI TRENTO

PROGETTO: S-369 - RIORGANIZZAZIONE DELLA S.S. 47 DELLA VALSUGANA NEL TRATTO TRA CASTELNUOVO E GRIGNO

FASE PROGETTO: DOCUMENTO PRELIMINARE DI PROGETTAZIONE

Progettista	Dati Identificativi dell'Elaborato						
	Titolo 1		CARTOGRAFIA URBANISTICA VIGENTE				
	Titolo 2		CARTA DELLE TUTELE PAESISTICHE				
Integratore prestazioni specialistiche	Titolo 3						
	CODIFICA:						
	Fase	Tipo	Categoria	Progressivo	Rev.	Scala	
DPP	T	2	1	0	0	1	5
GESTIONE FILE:							
Data Emissione	Descrizione	Redatto	Verificato	Approvato			
Gennaio 2022	DPP	TMM	RCH	TRR			
Commissario di cui all'art. 60 bis LP 3/2020							
Ing. Stefano Torresani							
							