













2010 - UNITA' IMMOBILIARI, PER GRUPPI DI CATEGORIE CATASTALI, PRESENTI IN OGNI DISTRETTO (UFFICIO)

	A (escl. A10)	A10	B	C	D	E	F	classam. in corso		<i>tot. per ufficio</i>
BORGIO VALSUGANA	25.385	345	253	16.987	992	113	3.432	44		47.551
CAVALESE	29.185	426	176	25.447	1.107	100	2.837	376		59.654
CLES	16.018	300	151	15.725	542	63	1.487	27		34.313
FIERA DI PRIMIERO	12.726	108	104	7.664	378	99	2.722	15		23.816
FONDO	8.691	106	127	7.292	360	28	536	72		17.212
MALE'	19.005	221	112	16.195	503	22	2.648	61		38.767
MEZZOLOMBARDO	17.901	288	181	16.276	898	67	1.227	19		36.857
PERGINE VALSUGANA	22.392	305	231	18.754	589	63	2.925	40		45.299
RIVA DEL GARDA	31.380	571	210	26.073	1.006	92	2.842	179		62.353
ROVERETO	55.722	1.203	434	47.932	1.748	171	5.973	50		113.233
TIONE DI TRENTO	38.975	432	308	29.563	1.519	72	5.425	301		76.595
TRENTO	89.710	2.886	864	80.036	3.768	215	7.020	338		184.837
<i>tot. per gruppo</i>	367.090	7.191	3.151	307.944	13.410	1.105	39.074	1.522		740.487

variazioni (assolute e percentuali) 2009 - 2010
UNITA' IMMOBILIARI, PER GRUPPI DI CATEGORIE CATASTALI, PRESENTI IN OGNI DISTRETTO (UFFICIO)

	A (escl. A10)	A10	B	C	D	E	F	classam. in corso	variazioni per ufficio		
BORGIO VALSUGANA	+ 323	+ 14	+ 0	+ 534	+ 35	+ 8	- 64	+ 2		+ 852	(+1.8 %)
CAVALESE	+ 284	+ 13	+ 5	+ 569	+ 7	- 1	+ 40	+ 63		+ 980	(+1.6 %)
CLES	+ 195	+ 11	+ 3	+ 507	+ 22	+ 1	- 16	- 13		+ 710	(+2.1 %)
FIERA DI PRIMIERO	+ 103	+ 8	+ 3	+ 174	+ 21	+ 2	- 154	- 3		+ 154	(+0.6 %)
FONDO	+ 77	+ 2	+ 6	+ 164	+ 2	+ 0	- 16	+ 11		+ 246	(+1.4 %)
MALÈ	+ 164	+ 7	- 3	+ 232	+ 8	+ 0	- 15	+ 4		+ 397	(+1.0 %)
MEZZOLOMBARDO	+ 233	- 2	+ 6	+ 450	+ 11	+ 0	- 57	+ 5		+ 646	(+1.8 %)
PERGINE VALSUGANA	+ 198	+ 2	+ 0	+ 372	+ 23	+ 2	- 107	- 8		+ 482	(+1.0 %)
RIVA DEL GARDA	+ 503	- 10	+ 4	+ 1364	+ 22	+ 5	- 210	- 12		+ 1666	(+2.8 %)
ROVERETO	+ 685	+ 30	+ 2	+ 1261	+ 71	+ 17	+ 32	- 3		+ 2095	(+1.9 %)
TIONE DI TRENTO	+ 356	+ 10	+ 4	+ 566	+ 81	+ 8	- 282	- 12		+ 731	(+0.9 %)
TRENTO	+ 849	+ 54	+ 9	+ 1700	+ 145	+ 6	- 3	- 26		+ 2734	(+1.5 %)
variaz. per gruppo	+ 3970 (1.1 %)	+ 139 (2.0 %)	+ 39 (1.2 %)	+ 7893 (2.7 %)	+ 448 (3.7 %)	+ 48 (5.0 %)	- 852 (-2.1 %)	+ 8 (0.2 %)	(totale provincia)	+ 11693	(1.6 %)

2010 - QUOTE DELLE U. I. , PER GRUPPI DI CATEGORIE CATASTALI, PRESENTI IN OGNI DISTRETTO (UFFICIO)

	A (escl. A10)	A10	B	C	D	E	F	classam. in corso	tot. quote	provincia
BORGO VALSUGANA	53.38 %	0.73 %	0.53 %	35.72 %	2.09 %	0.24 %	7.22 %	0.09 %	100.00 %	
CAVALESE	48.92 %	0.71 %	0.30 %	42.66 %	1.86 %	0.17 %	4.76 %	0.63 %	100.00 %	
CLES	46.68 %	0.87 %	0.44 %	45.83 %	1.58 %	0.18 %	4.33 %	0.08 %	100.00 %	
FIERA DI PRIMIERO	53.43 %	0.45 %	0.44 %	32.18 %	1.59 %	0.42 %	11.43 %	0.06 %	100.00 %	
FONDO	50.49 %	0.62 %	0.74 %	42.37 %	2.09 %	0.16 %	3.11 %	0.42 %	100.00 %	
MALÈ	49.02 %	0.57 %	0.29 %	41.78 %	1.30 %	0.06 %	6.83 %	0.16 %	100.00 %	
MEZZOLOMBARDO	48.57 %	0.78 %	0.49 %	44.16 %	2.44 %	0.18 %	3.33 %	0.05 %	100.00 %	
PERGINE VALSUGANA	49.43 %	0.67 %	0.51 %	41.40 %	1.30 %	0.14 %	6.46 %	0.09 %	100.00 %	
RIVA DEL GARDA	50.33 %	0.92 %	0.34 %	41.82 %	1.61 %	0.15 %	4.56 %	0.29 %	100.00 %	
ROVERETO	49.21 %	1.06 %	0.38 %	42.33 %	1.54 %	0.15 %	5.27 %	0.04 %	100.00 %	
TIONE DI TRENTO	50.88 %	0.56 %	0.40 %	38.60 %	1.98 %	0.09 %	7.08 %	0.39 %	100.00 %	
TRENTO	48.53 %	1.56 %	0.47 %	43.30 %	2.04 %	0.12 %	3.80 %	0.18 %	100.00 %	
tot. per gruppo	49.57 %	0.97 %	0.43 %	41.59 %	1.81 %	0.15 %	5.28 %	0.21 %	100.00 %	

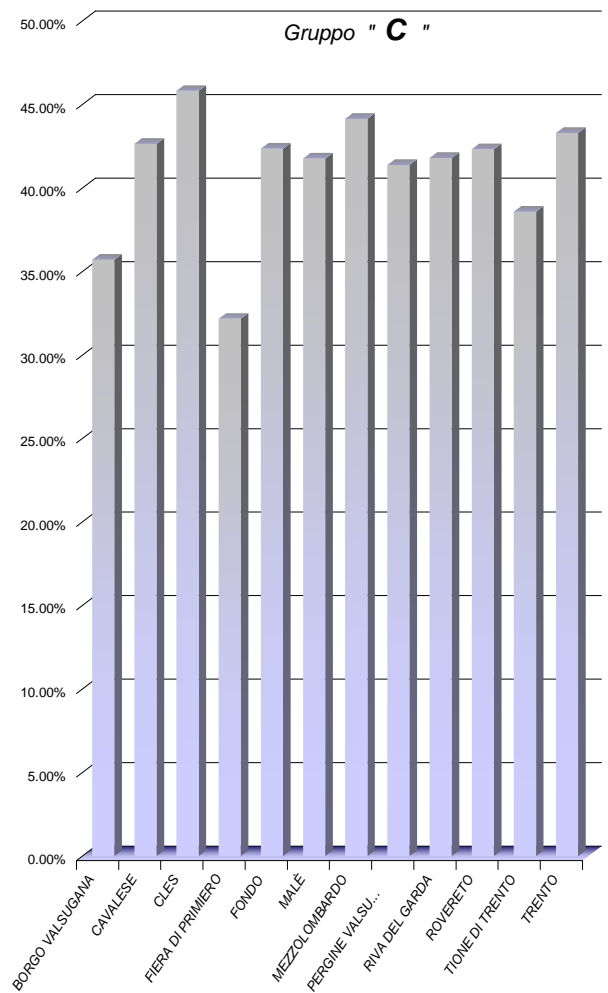
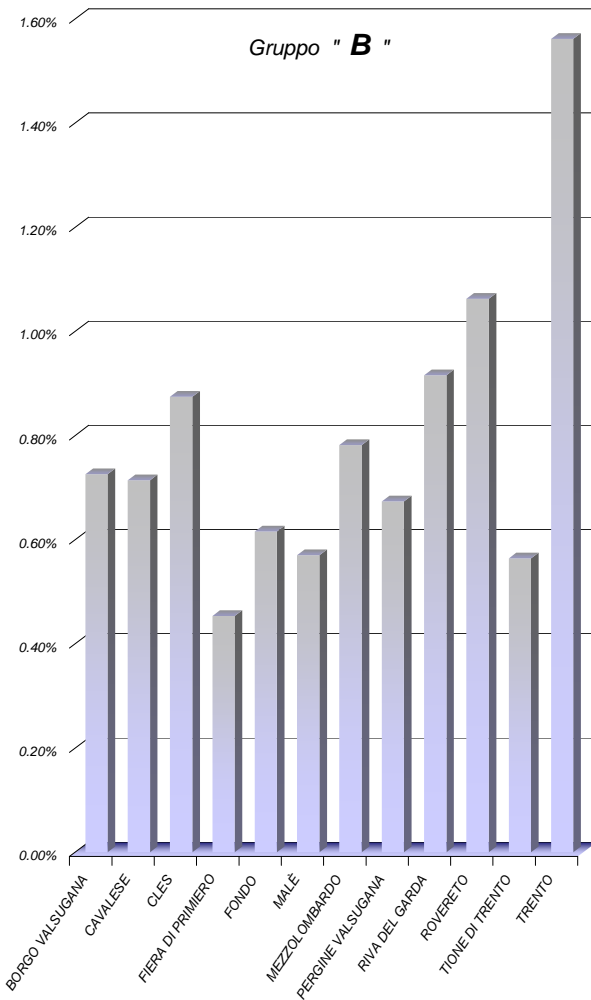
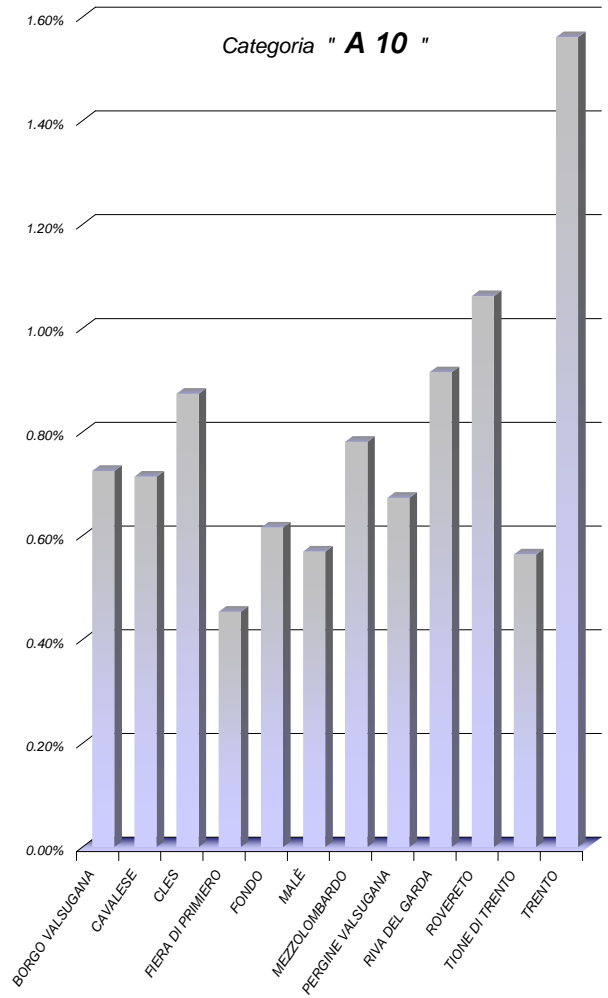
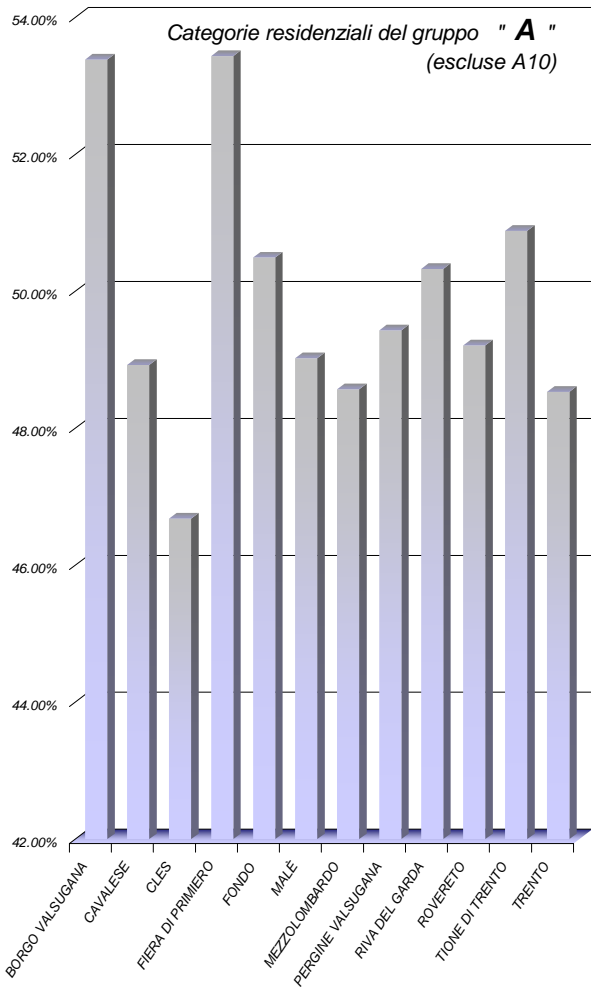

2010 - QUOTE DI U. I., PER GRUPPI DI CATEGORIE CATASTALI, PRESENTI IN OGNI DISTRETTO (UFFICIO)

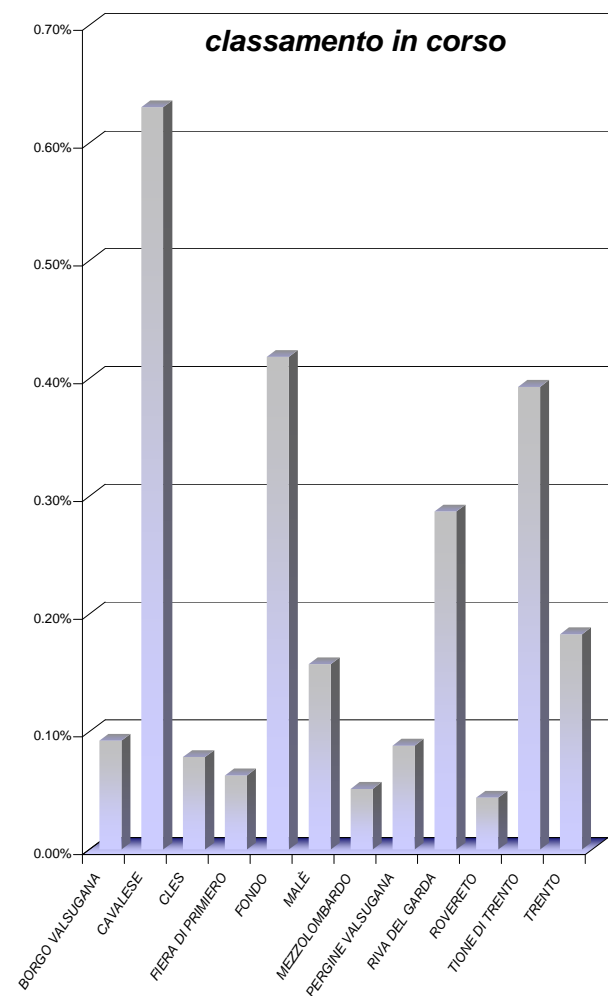
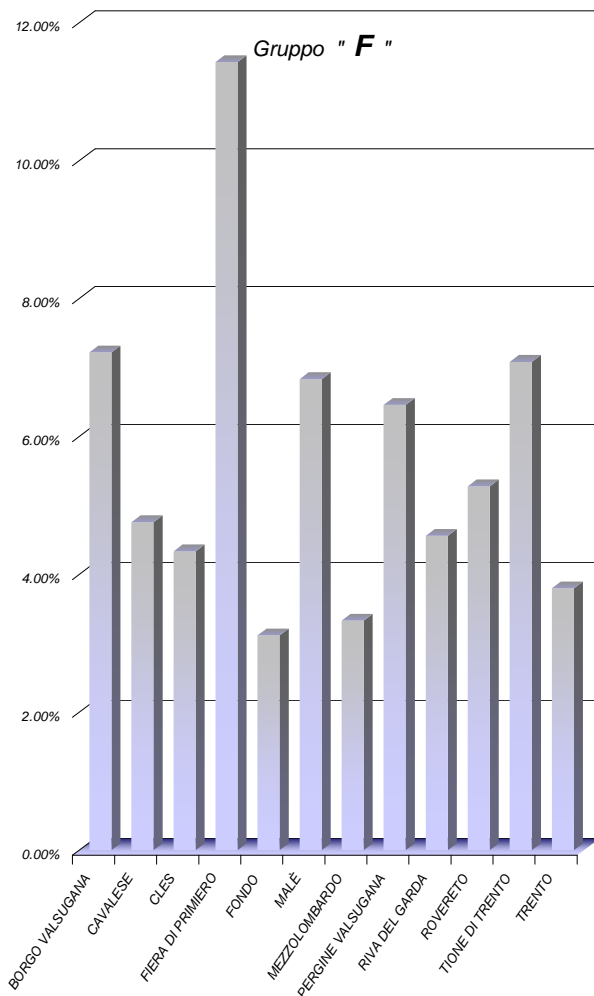
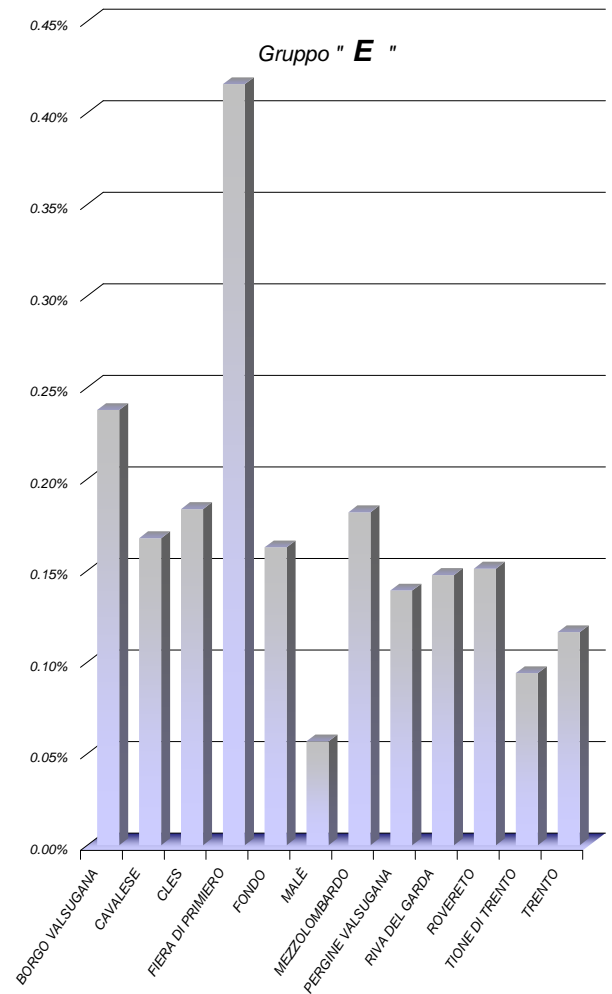
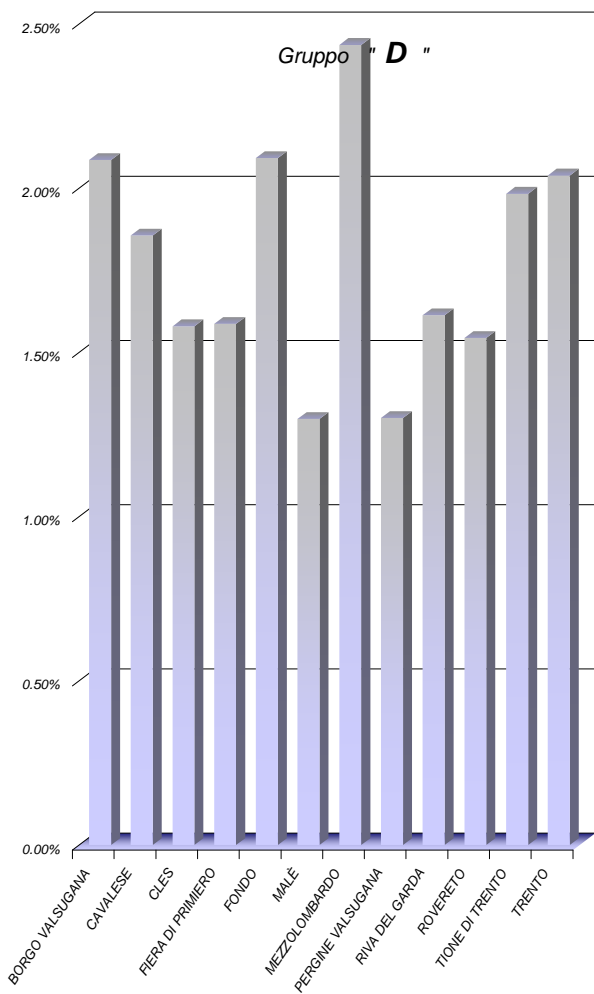

2010 - COMPOSIZIONE DELLO STOCK DI UNITA' IMMOBILIARI PRESENTE IN OGNI DISTRETTO (UFFICIO)

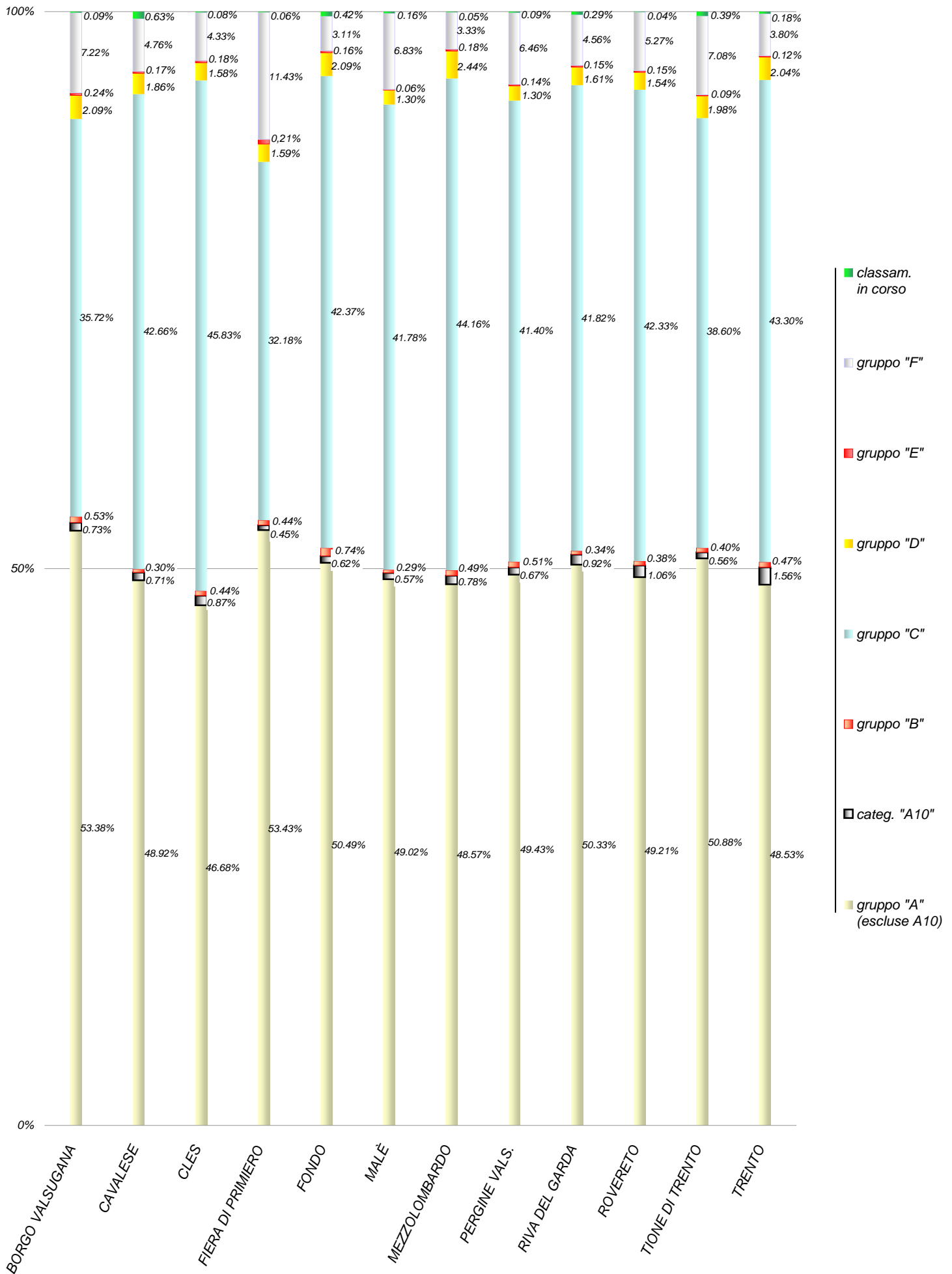





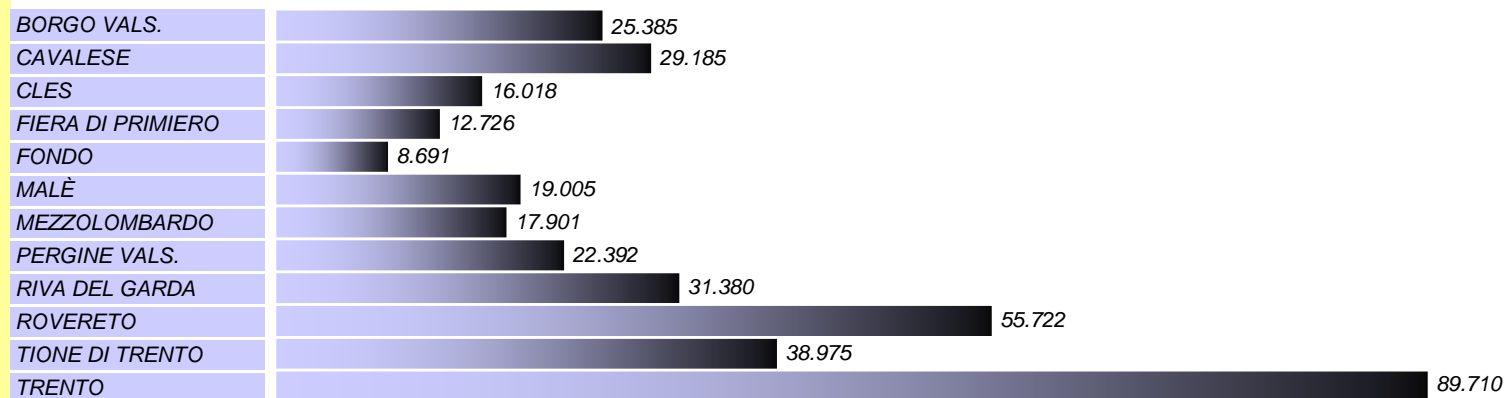







2010 - UNITA' IMMOBILIARI DELLE CATEGORIE A DESTINAZ. RESIDENZIALE PRESENTI IN OGNI DISTRETTO (UFFICIO)

	A - 1	A - 2	A - 3	A - 4	A - 5	A - 6	A - 7	A - 8	A - 9	A - 11	tot. Per ufficio
BORGO VALSUGANA	4	8.982	9.269	3.526	12	769	2.298	23	6	496	25.385
CAVALESE	1	21.314	3.623	1.328	55	448	1.944	37	0	435	29.185
CLES	8	9.968	3.455	1.129	0	81	1.252	20	4	101	16.018
FIERA DI PRIMIERO	0	5.602	3.855	1.311	0	957	641	6	0	354	12.726
FONDO	0	4.877	1.918	811	0	41	964	5	0	75	8.691
MALÈ	1	12.494	4.193	1.448	0	91	681	10	0	87	19.005
MEZZOLOMBARDO	11	12.544	3.559	928	17	120	686	6	4	26	17.901
PERGINE VALSUGANA	8	12.530	4.242	3.173	0	1.117	1.268	3	5	46	22.392
RIVA DEL GARDA	12	21.485	4.931	1.825	0	482	2.397	31	1	216	31.380
ROVERETO	53	30.071	15.864	5.430	97	514	3.449	86	0	158	55.722
TIONE DI TRENTO	5	19.662	10.043	5.896	0	1.091	2.158	19	0	101	38.975
TRENTO	130	61.036	16.119	5.242	192	574	6.139	170	5	103	89.710
<i>tot. per categoria</i>	233	220.565	81.071	32.047	373	6.285	23.877	416	25	2.198	367.090



variazioni (assolute e percentuali) 2009 - 2010
UNITA' IMMOBILIARI DELLE CATEGORIE A DESTINAZ. RESIDENZIALE PRESENTI IN OGNI DISTRETTO (UFF.)

	A - 1	A - 2	A - 3	A - 4	A - 5	A - 6	A - 7	A - 8	A - 9	A - 11	variazioni per ufficio		
BORGIO VALSUGANA	+ 0	+ 256	+ 59	- 50	- 1	- 18	+ 75	- 2	+ 0	+ 4		+ 323	(+1.3 %)
CAVALESE	+ 0	+ 295	- 10	- 29	- 3	- 15	+ 38	- 1	+ 0	+ 9		+ 284	(+0.9 %)
CLES	+ 0	+ 201	- 30	- 29	+ 0	- 6	+ 56	- 1	+ 0	+ 4		+ 195	(+1.2 %)
FIERA DI PRIMIERO	+ 0	+ 41	+ 42	- 4	+ 0	+ 0	+ 7	+ 0	+ 0	+ 17		+ 103	(+0.8 %)
FONDO	+ 0	+ 64	- 18	- 9	+ 0	- 2	+ 39	+ 0	+ 0	+ 3		+ 77	(+0.9 %)
MALÈ	+ 0	+ 144	+ 49	- 25	+ 0	- 8	+ 1	+ 0	+ 0	+ 3		+ 164	(+0.8 %)
MEZZOLOMBARDO	+ 0	+ 283	- 16	- 50	- 1	- 2	+ 19	+ 0	+ 0	+ 0		+ 233	(+1.3 %)
PERGINE VALSUGANA	+ 0	+ 249	- 3	- 55	+ 0	- 26	+ 29	+ 0	+ 0	+ 4		+ 198	(+0.9 %)
RIVA DEL GARDA	+ 0	+ 527	- 10	- 43	+ 0	- 10	+ 35	- 1	+ 0	+ 5		+ 503	(+1.6 %)
ROVERETO	+ 1	+ 554	+ 214	- 127	- 6	- 21	+ 69	- 1	+ 0	+ 2		+ 685	(+1.2 %)
TIONE DI TRENTO	+ 0	+ 115	+ 156	+ 64	+ 0	- 43	+ 65	- 2	+ 0	+ 1		+ 356	(+0.9 %)
TRENTO	+ 4	+ 796	+ 115	- 152	- 10	- 29	+ 121	+ 3	+ 0	+ 1		+ 1142	(+0.9 %)
variaz. per categoria	+ 5 (2.2 %)	+ 3525 (1.6 %)	+ 548 (0.6 %)	- 509 (-1.5 %)	- 21 (-5.1 %)	- 180 (-2.7 %)	+ 554 (2.4 %)	- 5 (-1.1 %)	+ 0 (0 %)	+ 53 (2.5 %)	(totale provincia)		+ 3970 (1.1 %)

**2010 - NUMERO MEDIO DI VANI NELLE UNITA' IMMOBILIARI, DELLE CATEGORIE A DESTINAZ. RESIDENZIALE,
PRESENTI IN OGNI DISTRETTO (UFF.)**

	A 1	A 2	A 3	A 4	A 5	A 6	A 7	A 8	A 9	A 11
BORGO VALSUGANA	14.88	5.73	5.54	4.74	3.58	3.70	8.01	14.61	12.67	2.54
CAVALESE	16.00	5.04	5.33	4.98	4.59	4.70	6.87	13.72	0.00	2.85
CLES	13.69	5.99	6.06	5.64	0.00	4.70	8.17	14.10	45.13	3.06
FIERA DI PRIMIERO	0.00	4.96	4.86	3.85	0.00	2.63	6.74	14.83	0.00	2.42
FONDO	0.00	5.66	6.01	5.50	0.00	4.51	7.76	17.10	0.00	2.09
MALÈ	25.00	4.35	5.21	5.02	0.00	4.36	7.54	11.60	0.00	3.95
MEZZOLOMBARDO	12.41	5.57	5.93	5.47	2.94	3.65	8.13	15.83	27.25	5.08
PERGINE VALSUGANA	12.38	5.58	5.51	4.95	0.00	3.28	7.74	17.00	13.50	3.40
RIVA DEL GARDA	11.79	5.21	5.34	5.07	0.00	4.63	7.03	12.74	33.00	2.85
ROVERETO	12.65	5.47	5.52	5.05	3.54	4.35	7.60	13.43	0.00	4.15
TIONE DI TRENTO	12.10	5.09	5.56	4.52	0.00	3.49	7.66	15.74	0.00	6.53
TRENTO	12.20	5.48	5.50	5.02	3.75	3.99	7.82	13.94	23.50	2.68
<i>tot. per categoria</i>	12.46	5.35	5.51	4.89	3.78	3.67	7.62	13.90	23.34	3.03